Good FOOD
is ALL THE
better when
SHARED with
GOOD friends

If you have an allergy or intolerance, please speak to a member of staff before you order your food and drinks.
The Non-Gluten Containing Ingredients Menu can be found in the last section of this menu.
Full allergen information is available at http://village.marstons.co.uk.

Starters

Golden Breaded Mushrooms V* **£3.55**

With a dressed salad garnish and either garlic mayonnaise or smoked BBQ sauce dip.

Homemade Soup of the Day V **£3.35**

With hand-cut bread and butter.
Ask for today's choice.

Black Pudding Hash

Crispy shredded potato, onion and black pudding hash cakes, topped with a free range fried egg and fresh rocket.

£4.25

King Prawn Cup **£3.85**

On crisp mixed leaves with seafood sauce and hand-cut bread and butter.

"Nothing like good food & FRIENDS coming TOGETHER"

Grazing Dishes

£3.75 EACH OR 3 FOR £10.00

Smothered Potato Wedges

Butler's Secret Cheddar and Bacon.
Or;
Tomato Salsa and Guacamole. V* V*

Hickory BBQ Pulled Pork Nachos

Tortilla chips topped with slow-cooked pulled pork marinated in a Hickory BBQ sauce, melted Butler's Secret Cheddar and jalapeños.

Bread & Olives V V

Garlic ciabattas, strips of flatbread and marinated olives with extra-virgin olive oil and balsamic vinegar for dipping.

Smoked BBQ British Chicken Wings

Jumbo British chicken wings smothered in a smoked BBQ sauce.

Cheesy Cauli Poppers V*

Bitesize pieces of cauliflower mixed with Ford Farm oak smoked Cheddar, coated in a crispy crumb, deep fried till' golden and melting. Served with a smoked BBQ sauce.

Cod & West Country Crab Bites

Cod and crab mixed with parsley, mustard and a dash of lemon in a parsley breadcrumb coating.
Served with a mayonnaise dip.

Daytime Set Menu

Available Monday to Friday 12- 5pm.

1 COURSE £4.50 | 2 COURSES £6.50 | 3 COURSES £8.50

Starters

Golden Breaded Mushrooms V*

With a dressed salad garnish and either garlic mayonnaise or smoked BBQ sauce dip.

Homemade Soup of the Day V

With hand-cut bread and butter. Ask for today's choice.

King Prawn Cup

On crisp mixed leaves with seafood sauce and hand-cut bread and butter.

Mains

Burgers

Served on a toasted sesame seed bun with lettuce and sliced beef tomato. Served with chips, smoked BBQ sauce dip and crispy beer-battered onion rings.

Beef Burger

Our prime steak burger.

Chicken Burger

A grilled chicken breast.

Veggie Burger V* V*

1/4lb. soya burger.

Boost your burger

WITH A SIDE COMBO V FOR £2.00

A corn on the cob and a mini portion of homemade coleslaw.

"LIFE is like a BURGER, you have to FILL IT with the BEST ingredients"

Pedigree Ale Beef Lasagne MADE WITH ALE

Rich minced beef and smoked bacon ragu layered with Italian egg pasta topped with a creamy mature Cheddar, mozzarella & Pedigree béchamel sauce. Served with garlic ciabatta and a dressed side salad.

When served without the garlic ciabatta and with a large salad.

Gloucestershire Old Spot Sausages
Grilled pork sausages served upon a bed of mashed potato with garden peas and a jug of gravy.

Cajun Chicken
A grilled chicken breast marinated in Cajun spices, with chips and a dressed side salad.

When served without the chips and with a large salad.

Hand-Carved Wiltshire Ham
With two free range fried eggs and chips.

Breaded Plaice
With chips, peas and tartare sauce.

SIDES & EXTRAS

Sweet Potato Fries V* V*	£2.95	Hand-Cut Bread & Butter V	£1.00
Chips V* V*	£1.95	Dressed House Salad V V	£1.95
Garlic Ciabatta V V	£1.80	Homemade Coleslaw V	£1.50
Cheesy Garlic Ciabatta V	£2.50	Corn on the Cob V	£1.50
Beer-Battered Onion Rings V* V*	£1.75	V Without the Butter	

Puddings

ASPALL **Mixed Fruit & Cyder Crumble** V

A compote of juicy strawberries, raspberries, apples and blackcurrants with Aspall cyder. Topped with a buttery shortbread crumble. Served warm with custard.

Chocolate Fudge Cake V

Layers of chocolate sponge with rich chocolate fudge icing, served hot or cold with pouring cream.

Simply Ice Cream V

Choose three scoops of either vanilla, chocolate or strawberry flavour ice creams.

"If we are what we eat... then be truly SWEET!"

Daytime Set Menu

Sandwiches

Served on white or multigrain bloomer bread, with a mug of chips or a dressed salad.

Wiltshire Ham & English Mustard **£4.95**

Hand carved ham with the classic hot condiment and mixed leaves.

Roast Chicken Salad **£4.95**

Sliced roast chicken with mayonnaise, mixed leaves, sliced cucumber and beef tomato.

Steak & Onion **£6.25**

Pan-fried strips of rump steak with fried onions topped with horseradish mayonnaise.

Mature Cheddar & Pickle V* **£5.25**

Butler's Secret Cheddar and sweet chunky pickle.

"Oh, go on then..."

Upgrade your chips to sweet potato fries V* V* for £1.00

Flatbreads

A hand stretched flatbread topped with one of our delicious combinations, with a mug of chips or a dressed salad.

Three Cheese Rarebit V* **£5.45**
Butler's Secret Cheddar, Monterey Jack and Stilton melted on top of slices of beef tomato, finished with fresh rocket.

Hickory BBQ Pulled Pork **£5.45**
Slow-cooked pulled pork marinated in a Hickory BBQ sauce topped with apple sauce and fresh rocket.

BBQ Chicken & Cheese **£5.25**
Strips of roast chicken smothered in a rich BBQ sauce, topped with melted Butler's Secret Cheddar and fresh rocket.

Sweet Potato Stackers

Crispy sweet potato fries topped with one of our great combos.

Four Cheese Delight V* **£4.95**

Butler's Secret Cheddar, Monterey Jack, Stilton and Brie.

Smoky Stack **£5.95**

Slow-cooked pulled pork marinated in a Hickory BBQ sauce topped with more BBQ sauce and jalapeños.

Sweet & Sour V* **£4.25**

Thai sweet chilli sauce and sour cream.

Burgers & Wraps

Choose to have your burger wrapped in a tortilla wrap or stacked in a toasted sesame seed bun, with lettuce and sliced beef tomato. Served with chips and crispy beer-battered onion rings.

The Classic **£5.95**

A choice of either a prime steak burger or roasted chicken fillet.

BBQ Ranch **£7.10**

Prime steak burger topped with crispy bacon, melted Butler's Secret Cheddar and a rich BBQ sauce.

Boost your burger

WITH A SIDE COMBO V FOR £2.00

A corn on the cob and a mini portion of homemade coleslaw.

Hickory

Prime steak burger topped with slow-cooked pulled pork marinated in a Hickory BBQ sauce.

£7.45

Crispy Pesto Chicken **£7.10**

Crispy buttermilk chicken goujons, topped with basil pesto mayonnaise.

Ultimate Veggie Burger V* **£6.45**

¼ lb. soya burger topped with tomato salsa, red onions and Monterey Jack cheese.
V* When served without the cheese.

"Oh, go on then..."

Upgrade your chips to sweet potato fries V* V* for £1.00

BURGER BOOSTERS

Extra Beef Burger or Extra Buttermilk Chicken Goujons	£2.00
Extra Veggie Burger V V	£2.00
Butler's Secret Cheddar V	50p
Free Range Fried Egg V	50p
Stilton V	50p
Flat Mushroom V V	50p
Crispy Bacon	50p
Monterey Jack Cheese V	50p

Jackets

With a dressed salad garnish.

Tuna Mayonnaise **£4.75**

Butler's Secret Cheddar & Wiltshire Ham **£4.85**

Butler's Secret Cheddar & Beans V **£4.35**

Mains

We've suggested our favourite accompaniments, but if you would prefer something else, just ask.

Pedigree Ale Beef Lasagne **£8.25** MADE WITH ALE

Rich minced beef and smoked bacon ragu layered with Italian egg pasta topped with a creamy mature Cheddar, mozzarella and Pedigree béchamel sauce. Served with garlic ciabatta and a dressed side salad.

When served without the garlic ciabatta and with a large salad.

Hand-Battered Cod & Chips **£8.15** MADE WITH ALE

Freshly battered in-house with our ale of the day. Served with chips, mushy or garden peas and tartare sauce.

LIGHT also available

Hunter's Chicken **£7.55**

Grilled chicken breast topped with crispy bacon, smoked BBQ sauce and melted Butler's Secret Cheddar. Served with chips and a dressed side salad.

LIGHT also available

Gloucestershire Old Spot Sausages **£7.95**

Grilled pork sausages served on a bed of black pudding infused mash potato with garden peas and a jug of gravy.

Whitby Golden Fried Scampi **£7.65**

With chips, garden peas and tartare sauce.

Pesto Chicken

A whole chicken breast in a creamy pesto sauce with mature Cheddar cheese and English mustard. Served with a duffin flavoured with slow roasted tomato and olive (that's a dumpling crossed with a muffin!) with a side of vegetables.

£8.95

Steak, Cheese & Pedigree Ale Pie **£8.25** MADE WITH ALE

British beef in Pedigree ale gravy with pieces of mature Cheddar cheese encased in buttery, cheese topped shortcrust pastry. Served with mashed potato, vegetables and a jug of gravy.

Cheese & Pickle Deep-Filled Tart V **£7.75**

Crisp pastry filled with Croxton Manor Red Leicester and Cheddar cheese, topped with a farmhouse style pickle and pumpkin seed crumb. Served with mashed potato, vegetables and a jug of gravy.

Moussaka

A baked lamb Moussaka made with a tomato, Merlot wine and mint infused sauce, soft aubergines and sliced potatoes. Topped with a rich creamy mature Cheddar cheese sauce and finished with a sprinkling of halloumi cheese. Served with garlic ciabatta and a dressed side salad.

£8.95

Mini Pies Platter **£7.95**

Three perfectly formed mini pies: steak, vegetable and chicken & ham.
Served with mashed potato, garden peas and a jug of gravy.

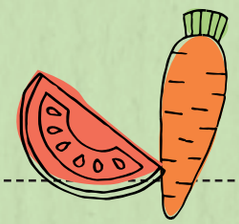

SIDES & EXTRAS

Sweet Potato Fries V* V*	£2.95
Chips V* V*	£1.95
Garlic Ciabatta V V	£1.80
Cheesy Garlic Ciabatta V	£2.50
Beer-Battered Onion Rings V* V*	£1.75
Hand-Cut Bread and Butter V	£1.00
Dressed House Salad V V	£1.95
Homemade Coleslaw V	£1.50
Corn on the Cob V V Without the Butter	£1.50
Seasonal Vegetables V V	£1.95

Flavours of the World

All our curries are served with long grain rice, naan bread, a poppadum and mango chutney unless stated otherwise.

Jalfrezi Pie))

Not your ordinary pie! Tender chunks of chicken in a medium spiced sauce with chunks of onions and red and green peppers, in a naan bread style pastry. Served with long grain rice, a poppadum and mango chutney.

£7.95

Chicken Tikka Masala) **£7.95**
Chunks of chicken in a mildly spiced tomato and onion sauce, flavoured with coriander.

Chicken Korma) **£7.95**
Tender chicken breast pieces in a creamy coconut curry sauce.

Beef Madras)))) **£8.45**
Diced beef in a fiery tomato-based sauce, flavoured with coconut and aromatic spices.

Charred Chicken Pathia)) **£8.45**
A charred chicken breast in a hot sweet and sour Kashmiri spiced curry sauce with coriander, black onion seeds and whole cherry tomatoes.

Roasted Vegetable Jalfrezi)) V **£8.25**
Roasted onions and potatoes with red and green peppers in a Jalfrezi sauce.
V When served without the naan bread and poppadum.

Grills

10oz Gammon Steak **£8.05**
With chips, garden peas, a free range fried egg and a pineapple ring.

LIGHT **5oz Gammon Steak** **£5.10**
With chips, garden peas and a choice of a free range fried egg or a pineapple ring.

10oz Rump Steak **£9.60**
Served with chips, garden peas and a grilled beef tomato wedge.
When served only with a large salad and a grilled beef tomato wedge.

8oz Sirloin Steak **£9.65**
Served with chips, garden peas and a grilled beef tomato wedge.
When served only with a large salad and a grilled beef tomato wedge.

"Oh, go on then..."

Upgrade your chips to sweet potato fries V* V* for £1.00

Mixed Grill **£13.40**
Half a chicken breast, 5oz seasoned rump and gammon steaks, a pork sausage, a free range fried egg and crispy beer-battered onion rings. Served with chips, garden peas and a grilled beef tomato wedge.

Hickory Steak **£11.35**
10oz rump steak topped with slow-cooked pulled pork marinated in a Hickory BBQ sauce topped with more BBQ sauce and melted Butler's Secret Cheddar. Served with chips, garden peas and a grilled beef tomato wedge.

GRILL TOPPERS

Two Free Range Fried Eggs V	£1.00
Sautéed Mushrooms V	£1.85
Peppercorn Sauce	£1.60
Stilton V	50p
Diane Sauce V	£1.60
Pineapple Ring V V	50p

Salads

Your choice of the following on a bed of dressed mixed leaves, tomato, red peppers, cucumber and radishes. Served with crisp flatbread wedges.

Mediterranean Salad V **£7.75**
Mozzarella and marinated olives drizzled with extra-virgin olive oil.

Add a Grilled Chicken Breast for £2.00

Grilled Chicken & Bacon **£7.75**

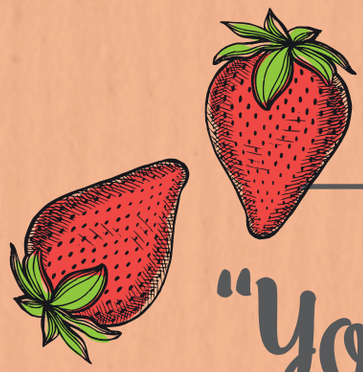

"You can't buy HAPPINESS, but you can buy DESSERT and that's kind of the same thing!"

Puddings

Bramley Apple Pie V **£3.75**

Served warm with custard.
V When served without the custard.

ASPALL **Mixed Fruit & Cyder Crumble** V **£3.85**

A compote of juicy strawberries, raspberries, apples and blackcurrants with Aspall cyder. Topped with a buttery shortbread crumble. Served warm with custard.

Strawberry & Clotted Cream Tower V **£4.35**

Sweet vanilla sponge base topped with vanilla and clotted cream mousse, strawberry compote and more layers of vanilla and clotted cream mousse, garnished with strawberries and white chocolate shavings. Served with vanilla flavour ice cream.

Chocolate Fudge Cake V **£3.95**

Layers of chocolate sponge with rich chocolate fudge icing, served hot or cold with pouring cream.

Lemon, Raspberry & Blueberry Pudding V

A light lemon sponge baked with lemon zest and whole raspberries topped with blueberries and a raspberry and lemon coulis sauce. Served warm with custard.

£4.35

Ice Cream Sundaes

ASPALL **Mixed Fruit & Cyder Sundae** V **£3.95**

Vanilla flavour ice cream layered with a compote of juicy strawberries, raspberries, apples and blackcurrants with Aspall cyder, topped with cream.

Chocolate Indulgence Sundae V **£3.95**

Chocolate and vanilla flavour ice creams, layered with chocolate sauce and finished with cream and chocolate flakes.

Lemon & Lime Sorbet V

Tangy lemon and lime flavoured sorbet with lime zest, served with crushed meringue and raspberry sauce.
V When served without the meringue.

£3.95

Too full?

ASK ONE OF OUR TEAM ABOUT OUR **MINI DESSERTS** AND OUR RANGE OF COFFEES, TEAS AND HOT CHOCOLATE.

Non-Gluten Containing Ingredient Menu

The meals on this menu are made with ingredients which do not contain gluten or wheat.**
If you have an allergy or intolerance, please speak to a member of staff before you order your food and drinks.^
Full allergen information is available at http://village.marstons.co.uk.

Starters

Homemade Soup of the Day V — **£3.35**

With Genius™ bread and butter.
Ask for today's choice.

King Prawn Cup — **£3.85**

On crisp mixed leaves with seafood sauce and Genius™ bread and butter.

Grazing Dishes

£3.75 EACH
OR 3 FOR £10.00

Smothered Potato Wedges†
Butler's Secret Cheddar and Bacon. Or;
Tomato Salsa and Guacamole V* V*

Smoked BBQ British Chicken Wings
Jumbo British chicken wings smothered in a smoked BBQ sauce.

Hickory BBQ Pulled Pork Nachos
Tortilla chips topped with slow-cooked pulled pork marinated in a Hickory BBQ sauce, melted Butler's Secret Cheddar and jalapeños.

Jackets

With a dressed salad garnish.

Tuna Mayonnaise	**£4.75**
Butler's Secret Cheddar & Wiltshire Ham	**£4.85**
Butler's Secret Cheddar & Beans V	**£4.35**

Sweet Potato Stackers

Crispy sweet potato fries† topped with one of our great combos.

Four Cheese Delight V* — **£4.95**
Butler's Secret Cheddar, Monterey Jack, Stilton and Brie.

Smoky Stack — **£5.95**
Slow-cooked pulled pork marinated in a Hickory BBQ sauce topped with more BBQ sauce and jalapeños.

Sweet & Sour V* — **£4.25**
Thai sweet chilli sauce and sour cream.

SIDES & EXTRAS

Sweet Potato Fries† V* V*	£2.95
Chips† V* V*	£1.95
Genius™ Bread and Butter V	£1.00
Dressed House Salad V V	£1.95
Homemade Coleslaw V	£1.50
Corn on the Cob V V Without the Butter	£1.50
Seasonal Vegetables V V	£1.95

Sandwiches

Served on Genius™ bread, with chips† or a cup of dressed salad.

"Oh, go on then..."

Upgrade your chips† to sweet potato fries† V* V* for £1.00

Wiltshire Ham & English Mustard **£4.95**
Hand carved ham with the classic hot condiment and mixed leaves.

Roast Chicken Salad **£4.95**
Sliced roast chicken with mayonnaise, mixed leaves, cucumber and beef tomato.

Steak & Onion **£6.25**
Pan-fried strips of steak with fried onions topped with horseradish mayonnaise.

Mature Cheddar & Pickle V* **£5.25**
Butler's Secret Cheddar and sweet chunky pickle.

Mains

We've suggested our favourite accompaniments, but if you would prefer something else, just ask.

Sausages & Mash **£7.95**
Grilled pork sausages served upon a bed of mashed potato with garden peas and a jug of gravy.

Hunter's Chicken **£7.55**
Grilled chicken breast topped with crispy bacon, smoked BBQ sauce and melted Butler's Secret Cheddar. Served with chips† and a dressed side salad.
LIGHT BITES also available

Cajun Chicken **£7.95**
A grilled chicken breast marinated in Cajun spices, with chips† and a dressed side salad.
When served without the chips† and with a large salad.

Hand-Carved Wiltshire Ham **£7.05**
With two free range fried eggs and chips†.

GRATIS Crafted Golden Beer

Try Gratis

4.3% ABV
our wickedly wonderful, **gluten-free**, golden beer. Packed full of flavour-
it's a no grainer!

Flavours of the World

All served with long grain rice, poppadums and mango chutney.

Chicken Tikka Masala 🌶 **£7.95**
Chunks of chicken in a mildly spiced tomato and onion sauce, flavoured with coriander.

Chicken Korma 🌶 **£7.95**
Tender chicken breast pieces in a creamy coconut curry sauce.

Beef Madras 🌶🌶🌶🌶 **£8.45**
Diced beef in a fiery tomato-based sauce, flavoured with coconut and aromatic spices.

Charred Chicken Pathia 🌶🌶 **£8.45**
A charred chicken breast in a hot sweet and sour Kashmiri spiced curry sauce with coriander, black onion seeds and whole cherry tomatoes.

Roasted Vegetable Jalfrezi 🌶🌶 V **£8.25**
Roasted potatoes, red onion and red and green peppers in a Jalfrezi sauce.
V When served without the poppadums.

Non-Gluten Containing Ingredient Menu

Grills

"Oh, go on then..."

Upgrade your chips† to sweet potato fries† V* V* for £1.00

10oz Gammon Steak **£8.05**
With chips†, garden peas, a free range fried egg and a pineapple ring.

LIGHT BITE **5oz Gammon Steak** **£5.10**
With chips†, garden peas, a free range fried egg or a pineapple ring.

10oz Rump Steak **£9.60**
Served with chips†, garden peas and a grilled beef tomato wedge.
When served only with a large salad and a grilled beef tomato wedge.

8oz Sirloin Steak **£9.65**
Served with chips†, garden peas and a grilled beef tomato wedge.
When served only with a large salad and a grilled beef tomato wedge.

Mixed Grill **£13.40**
Half a chicken breast, 5oz rump and gammon steaks, a pork sausage, a free range fried egg. Served with chips†, garden peas and a grilled beef tomato wedge.

Hickory Steak **£11.35**
10oz rump steak topped with slow-cooked pulled pork marinated in a Hickory BBQ sauce topped with more BBQ sauce and melted Butler's Secret Cheddar. Served with chips†, garden peas and a grilled beef tomato wedge.

GRILL TOPPERS

Two Free Range Fried Eggs V	£1.00	Stilton V	50p
Sautéed Mushrooms V	£1.85	Diane Sauce V	£1.60
Peppercorn Sauce	£1.60	Pineapple Ring V V	50p

Salads

Your choice of the following on a bed of dressed mixed leaves, tomato, red peppers, cucumber and radishes.

Add a Grilled Chicken Breast for £2.00

Mediterranean Salad V **£7.20**
Mozzarella and marinated olives drizzled with extra-virgin olive oil.

Grilled Chicken & Bacon **£7.20**

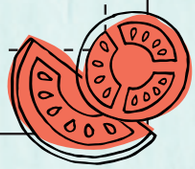

Puddings

ASPALL **Mixed Fruit & Cyder Crumble V** **£3.85**
A compote of juicy strawberries, raspberries, apples and blackcurrants with Aspall cyder. Topped with a buttery shortbread crumble. Served warm with custard.

Chocolate Fudge Cake V **£3.95**
Layers of chocolate sponge with rich chocolate fudge icing, served hot or cold with pouring cream.

Ice Cream Sundaes

ASPALL **Mixed Fruit & Cyder Sundae V** **£3.95**
Vanilla flavour ice cream layered with a compote of juicy strawberries, raspberries, apples and blackcurrants with Aspall cyder, topped with cream.

Chocolate Indulgence Sundae V **£3.95**
Chocolate and vanilla flavour ice creams, layered with chocolate sauce and finished with cream and chocolate flakes.

Lemon & Lime Sorbet V **£3.95**
Tangy lemon and lime flavoured sorbet with lime zest, served with crushed meringue and raspberry sauce.
V When served without the meringue.

V Suitable for vegetarians or vegetarian option available.
V Suitable for vegans.
V* V* We cannot guarantee that our vegetarian or vegan dishes have been cooked in dedicated fryers. Please ask a member of staff for more information.
† Ask if we have a dedicated NGCI fryer.

^ ** However, as we use other foods containing gluten in our kitchen we cannot declare that any of our dishes are gluten or wheat free. All food is prepared in kitchens where nuts, gluten and other allergens are present and our menu descriptions cannot include all ingredients. If you have a food allergy please let us know before ordering. Full allergen information is available at http://village.marstons.co.uk.

Calorie counts are for guidance only and are based on the complete dish as listed on the menu, excluding any additional seasoning or sauces that may be added by the customer. Portion sizes may vary from the quantity on which the calculations have been based, therefore values may not be identical to those served in a particular pub. 1oz equals 28.3g. All weights are approximate prior to cooking. Our fish and chicken dishes may contain bones. We regret we cannot guarantee that any of our dishes are free from nuts or nut derivatives.

Full allergen information is available at http://village.marstons.co.uk.

Please drink responsibly. Alcohol is not available to persons under 18 years of age.

Show Stopping Sunday Lunch!

FROM £7.45

"A SUNDAY well spent brings a week of CONTENT!"

Our freshly carved roasts are served with a homemade Yorkshire pudding and unlimited vegetables including home-cooked roast potatoes, new potatoes, cauliflower cheese, garden peas, carrots, broccoli and gravy.

See our Sunday Lunch menu for more details.

ALL SUNDAY LUNCHES INCLUDE UNLIMITED VEGETABLES!

ALL DESSERTS £2.00*

Kids get a Free Dessert**

* From our Sunday menu.

** A choice of free children's dessert from the children's menu.

V Suitable for vegetarians or vegetarian option available. V Suitable for vegans.

V* V* We cannot guarantee that our vegetarian or vegan dishes have been cooked in dedicated fryers. Please ask a member of staff for more information.

All food is prepared in kitchens where nuts, gluten and other allergens are present and our menu descriptions cannot include all ingredients. If you have a food allergy please let us know before ordering. Full allergen information is available at http://village.marstons.co.uk.

Calorie counts are for guidance only and are based on the complete dish as listed on the menu, excluding any additional seasoning or sauces that may be added by the customer. Portion sizes may vary from the quantity on which the calculations have been based, therefore values may not be identical to those served in a particular pub. 1oz equals 28.3g. All weights are approximate prior to cooking. Our fish and chicken dishes may contain bones. Our scampi is made from more than one tail of Langoustine caught in UK waters. We regret we cannot guarantee that any of our dishes are free from nuts or nut derivatives.

All images are for illustrative purposes only.

VILFM0517L

Please drink responsibly.